

# **2024-25 BOBCAT PELT TAGGING REPORT**

## **PERFORMANCE REPORT STATEWIDE WILDLIFE RESEARCH AND SURVEYS**

A Contribution of Pittman-Robertson Funds  
Federal Aid in Wildlife Restoration

Grant W-39-R-31

### **Kansas Department of Wildlife and Parks**

Chris Kennedy  
Secretary

Prepared by

Matt Peek  
Furbearer Biologist

Jake George  
Wildlife Division Director

Jon Beckmann  
Wildlife Research Supervisor



**July 2025**



## 2024-25 BOBCAT PELT TAGGING REPORT

Prepared by Matt Peek, Furbearer Biologist



An enumeration of bobcats taken in Kansas has been conducted annually since 1978. This project is accomplished with tags provided by the U.S. Fish and Wildlife Service, Office of Management Authority, under the CITES Export Tag Program. In 2024, Kansas used yellow “KS BCAT” tags below number 88160. A total of 132 KDWP employees and offices were issued tags for the 2024-25 furharvesting season.

CITES tags were affixed to the pelts of 2664 bobcats taken in Kansas during the furharvesting season. This was a 22% increase in harvest from last season (2185) and 9% above the 5-year average (2451). The number of bobcats pelt tagged annually can be found in **Figure 1**.

Bobcats were taken in 100 of 105 counties. The number of bobcats taken in each county is presented in **Figure 2**. The estimated number of bobcats taken each day of the season is presented in **Figure 3**.

Bobcats may be taken using equipment authorized in K.A.R. 115-5-1 or salvaged during the harvest season. A total of 874 furharvesters took bobcats during the season. **Table 1** provides a breakdown of the methods furharvesters used to take bobcats and the primary species being pursued at the time the bobcat was taken. The total season bag of each furharvester is given in **Table 2**.

After the initial tag allocation, tag accountability was maintained via reports from KDWP employees or offices issued tags. After the season, each was responsible for inventorying unused tags and accounting for all tags they were issued. Unused tags were then destroyed or retained by each tagger or returned to the Emporia office. Bobcats taken outside the furharvesting season (n=2) were not included in this analysis.

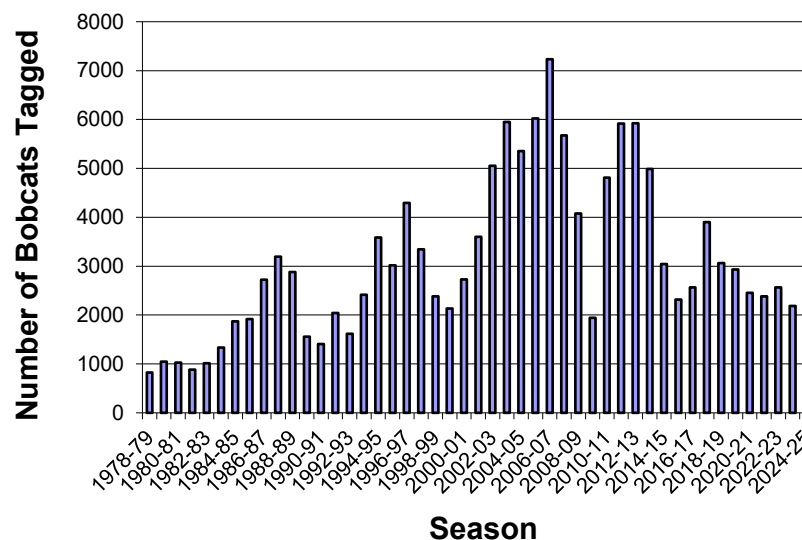

Figure 1. Number of bobcats pelt tagged annually since tagging began in 1978.

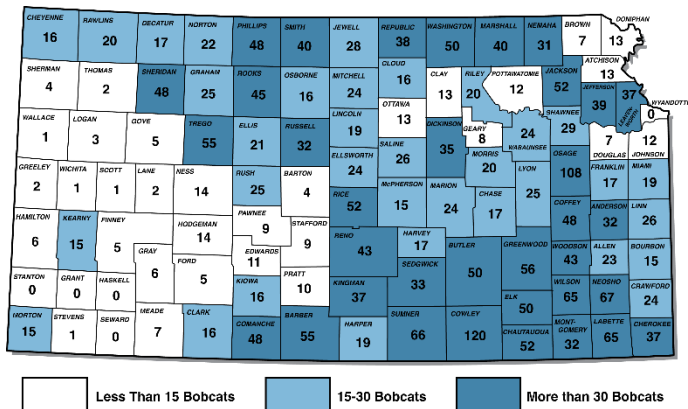

Figure 2. Number of bobcats taken per county during the 2024-25 furharvesting season in Kansas (n = 2664).

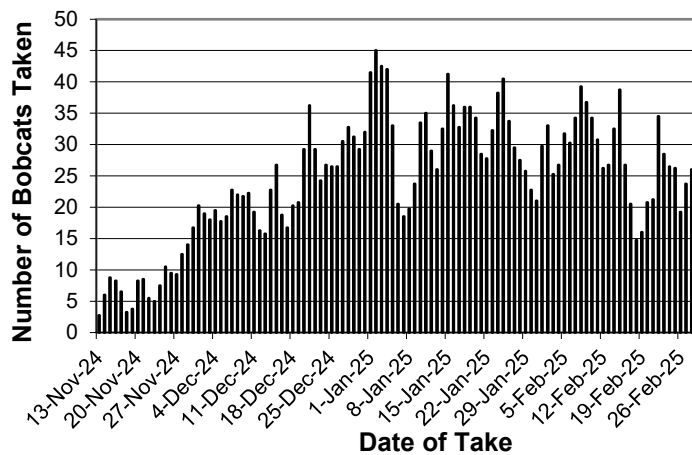

Figure 3. Estimated number of bobcats taken per day during the 2024-25 furharvesting season. (Data smoothed:  $y(i) = .5y(i) + .25y(i+1) + .25y(i-1)$ .)

Table 2. Total season bag of bobcats per furharvester during the 2024-25 season.

| Total Season Bag | Number of Furharvesters | Percent of Furharvesters | Cumulative Percent of Furharvesters | Total number of Bobcats Taken | Percent of Bobcats Taken | Cumulative Percent of Bobcats Taken |
|------------------|-------------------------|--------------------------|-------------------------------------|-------------------------------|--------------------------|-------------------------------------|
| 1                | 443                     | 50.7%                    | 50.7%                               | 443                           | 16.6%                    | 16.6%                               |
| 2                | 152                     | 17.4%                    | 68.1%                               | 304                           | 11.4%                    | 28.0%                               |
| 3                | 76                      | 8.7%                     | 76.8%                               | 228                           | 8.6%                     | 36.6%                               |
| 4                | 55                      | 6.3%                     | 83.1%                               | 220                           | 8.3%                     | 44.9%                               |
| 5                | 38                      | 4.3%                     | 87.4%                               | 190                           | 7.1%                     | 52.0%                               |
| 6                | 20                      | 2.3%                     | 89.7%                               | 120                           | 4.5%                     | 56.5%                               |
| 7                | 12                      | 1.4%                     | 91.1%                               | 84                            | 3.2%                     | 59.6%                               |
| 8                | 20                      | 2.3%                     | 93.4%                               | 160                           | 6.0%                     | 65.7%                               |
| 9                | 9                       | 1.0%                     | 94.4%                               | 81                            | 3.0%                     | 68.7%                               |
| 10               | 7                       | 0.8%                     | 95.2%                               | 70                            | 2.6%                     | 71.3%                               |
| 11               | 8                       | 0.9%                     | 96.1%                               | 88                            | 3.3%                     | 74.6%                               |
| 12               | 6                       | 0.7%                     | 96.8%                               | 72                            | 2.7%                     | 77.3%                               |
| 13               | 8                       | 0.9%                     | 97.7%                               | 104                           | 3.9%                     | 81.2%                               |
| 14               | 3                       | 0.3%                     | 98.1%                               | 42                            | 1.6%                     | 82.8%                               |
| 16               | 1                       | 0.1%                     | 98.2%                               | 16                            | 0.6%                     | 83.4%                               |
| 17               | 3                       | 0.3%                     | 98.5%                               | 51                            | 1.9%                     | 85.3%                               |
| 18               | 1                       | 0.1%                     | 98.6%                               | 18                            | 0.7%                     | 86.0%                               |
| 20               | 1                       | 0.1%                     | 98.7%                               | 20                            | 0.8%                     | 86.7%                               |
| 21               | 1                       | 0.1%                     | 98.9%                               | 21                            | 0.8%                     | 87.5%                               |
| 22               | 1                       | 0.1%                     | 99.0%                               | 22                            | 0.8%                     | 88.4%                               |
| 23               | 1                       | 0.1%                     | 99.1%                               | 23                            | 0.9%                     | 89.2%                               |
| 25               | 1                       | 0.1%                     | 99.2%                               | 25                            | 0.9%                     | 90.2%                               |
| 27               | 2                       | 0.2%                     | 99.4%                               | 54                            | 2.0%                     | 92.2%                               |
| 32               | 3                       | 0.3%                     | 99.8%                               | 96                            | 3.6%                     | 95.8%                               |
| 55               | 1                       | 0.1%                     | 99.9%                               | 55                            | 2.1%                     | 97.9%                               |
| 57               | 1                       | 0.1%                     | 99.9%                               | 57                            | 2.1%                     | 97.9%                               |
| Total            | 874                     |                          |                                     | 2664                          |                          |                                     |

#### EQUAL OPPORTUNITY STATEMENT

This program receives Federal financial assistance from the U.S. Fish and Wildlife Service. Under Title VI of the Civil Rights Act of 1964, Section 504 of the Rehabilitation Act of 1973, Title II of the Americans with Disabilities Act of 1990, the Age Discrimination Act of 1975, and Title IX of the Education Amendments of 1972, the U.S. Department of the Interior and its bureaus prohibit discrimination on the basis of race, color, national origin, age, disability or sex (in educational programs). If you believe that you have been discriminated against in any program, activity or facility, or if you desire further information, please write to: The U.S. Fish and Wildlife Service, Office of Diversity and Civil Rights Programs- External Programs, 4040 North Fairfax Drive, Suite 130, Arlington, VA 22203

Table 1. Method of harvest and the primary species being pursued when bobcats were taken during the 2024-25 furharvesting season in Kansas.

| Method of Harvest |                      | Target Species |        |         |       |     |        |        |         |      |              |        |                      |         | Total Number | Total Percent |
|-------------------|----------------------|----------------|--------|---------|-------|-----|--------|--------|---------|------|--------------|--------|----------------------|---------|--------------|---------------|
|                   |                      | Bobcat         | Coyote | Raccoon | Skunk | Fox | Badger | Beaver | Opossum | Deer | Upland Birds | Rabbit | Unspecified or Other | Salvage |              |               |
| Trapping          | Foothold Trap        | 1020           | 175    | 6       |       |     |        | 1      |         |      |              |        | 3                    |         | 1205         | 45.2          |
|                   | Bodygrip Trap        | 87             | 2      | 6       | 2     |     | 1      |        | 1       |      |              |        |                      |         | 99           | 3.7           |
|                   | Cage Trap            | 305            | 5      | 10      |       | 1   |        |        |         |      |              |        | 5                    |         | 326          | 12.2          |
|                   | Snare                | 185            | 34     | 2       |       |     |        |        |         |      |              |        |                      |         | 221          | 8.3           |
|                   | SUBTOTAL             | 1597           | 216    | 24      | 2     | 1   | 1      | 1      | 1       | 0    | 0            | 0      | 8                    | 0       | 1851         | 69.5          |
| Hunting           | Rifle                | 383            | 212    | 1       |       |     |        |        |         | 31   |              | 1      | 4                    |         | 632          | 23.7          |
|                   | Shotgun              | 30             | 12     | 2       |       |     |        |        |         | 1    | 11           |        |                      |         | 56           | 2.1           |
|                   | Archery              | 10             | 2      |         |       |     |        |        |         | 18   |              |        |                      |         | 30           | 1.1           |
|                   | Hounds               | 4              |        |         |       |     |        |        |         |      |              |        |                      |         | 4            | 0.2           |
|                   | SUBTOTAL             | 427            | 226    | 3       | 0     | 0   | 0      | 0      | 0       | 50   | 11           | 1      | 4                    | 0       | 722          | 27.1          |
| Other             | Salvage              |                |        |         |       |     |        |        |         |      |              |        |                      | 82      | 82           | 3.1           |
|                   | Unspecified or Other | 9              |        |         |       |     |        |        |         |      |              |        |                      |         | 9            | 0.3           |
|                   | SUBTOTAL             | 9              | 0      | 0       | 0     | 0   | 0      |        |         | 0    | 0            | 0      | 0                    | 82      | 91           | 3.4           |
| Total Number      |                      | 2033           | 442    | 27      | 2     | 1   | 1      | 1      | 1       | 50   | 11           | 1      | 12                   | 82      | 2664         |               |
| Total Percent     |                      | 76.3           | 16.6   | 1.0     | 0.1   | 0.0 | 0.0    | 0.0    | 0.0     | 1.9  | 0.4          | 0.0    | 0.5                  | 3.1     |              | 100.0         |